



Smithers CTS NJ LLC
 16000 Horizon Way, Suite 700
 Mount Laurel, NJ 08054
 License #: TL000005
 Accreditation #: 103104
 Certificate #: L22-543-4-R2

Certificate of Analysis



Customer: Smiling Bud



License #: M000117



Sample ID: 20001
Sample Name: WYLD - Raspberry Gummy
Sample Type: Gummy
Sampling Date: 11/05/2024
Sampling Method: 206.04
Report Date: 11/07/2024
METRC ID: 1A4110300006339000005021
METRC Source ID:
 1A4110300006339000005019
Client Batch ID: RB B1
Client Batch Size: 1284 each
Sample Size: 16 each
Unit Weight (g): 4

Results Summary

Cannabinoids 11/06/2024	TESTED
Foreign Material 11/05/2024	✓ PASS
Water Activity 11/05/2024	✓ PASS
Heavy Metals 11/05/2024	✓ PASS
Microbial Impurities 11/07/2024	✓ PASS
Mycotoxins 11/06/2024	✓ PASS
Pathogens 11/07/2024	✓ PASS

Cannabinoid Distribution (%)

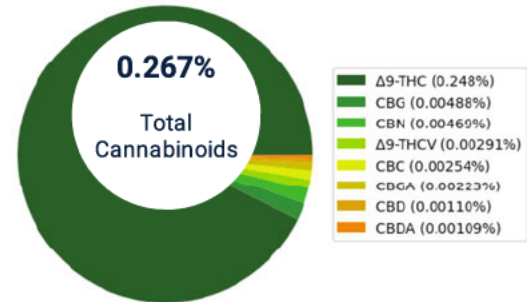

Disclaimer: The results presented within this report pertain only to the sample(s) indicated, as received by Smithers CTS NJ LLC. Smithers CTS NJ LLC is responsible for the information provided in this report, unless indicated that the customer provided the information. This report shall not be reproduced, except in full, without the written approval of Smithers CTS NJ LLC. Action limits used to dictate pass/fail criteria are set by the New Jersey Cannabis Regulatory Commission.





Smithers CTS NJ LLC
 16000 Horizon Way, Suite 700
 Mount Laurel, NJ 08054
 License #: TL000005
 Accreditation #: 103104
 Certificate #: L22-543-4-R2

Certificate of Analysis

Cannabinoids

Date Started: 11/05/2024
Instrument: HPLC

Date Completed: 11/06/2024
Method: TP-10.001.01 & TP-10.002.01

Analyst: Kevin Stevens
Deviation: N/A

Cannabinoid	Result (mg/serving)	Result (mg/package)	LOD (mg/serving)	LOQ (mg/serving)
Δ9-THC	9.91	99	0.0232	0.0767
CBG	0.195	1.95	0.0116	0.0384
CBN	0.187	1.87	0.0116	0.0384
Δ9-THCV	0.116	1.16	0.0116	0.0384
CBC	0.102	1.02	0.0116	0.0384
CBGA	0.0893	0.893	0.0116	0.0384
CBD	0.0442	0.442	0.0116	0.0384
CBDA	0.0437	0.437	0.0116	0.0384
THCVA	<LOQ	<LOQ	0.0116	0.0384
CBDVA	ND	ND	0.0116	0.0384
CBDV	ND	ND	0.0116	0.0384
*CBNA	ND	ND	0.0116	0.0384
Δ8-THC	ND	ND	0.0232	0.0767
CBL	ND	ND	0.0232	0.0767
THCA	ND	ND	0.0116	0.0384
*CBCA	ND	ND	0.0232	0.0767
Total THC	9.91	99		
Total CBD	0.0825	0.825		
Total Cannabinoids	10.7	107		

*CBCA and CBNA are not currently included on the ISO 17025 accreditation scope

Total THC = Δ9-THC + Δ8-THC + (THCA x 0.877)

Total CBD = CBD + (CBDA x 0.877)

Total Cannabinoids = Sum of all cannabinoids without THC/CBD corrections.

LOD = Limit of Detection; **LOQ** = Limit of Quantitation; **ND** = Not Detected.

Foreign Material

✓ PASS

Date Started: 11/05/2024
Instrument: Magnifying Glass

Date Completed: 11/05/2024
Method: TP-10.012.01

Analyst: Braden Wachtmann-Smoot
Deviation: N/A

Foreign Materials

Status

Foreign Materials Analysis

Pass

Water Activity

✓ PASS

Date Started: 11/05/2024
Instrument: Water Activity Meter

Date Completed: 11/05/2024
Method: TP-10.009.01

Analyst: Kevin Stevens
Deviation: N/A

Water Activity	Result (Aw)	Limit (Aw)	Status
Water Activity	0.676	0.85	Pass

Disclaimer: The results presented within this report pertain only to the sample(s) indicated, as received by Smithers CTS NJ LLC. Smithers CTS NJ LLC is responsible for the information provided in this report, unless indicated that the customer provided the information. This report shall not be reproduced, except in full, without the written approval of Smithers CTS NJ LLC. Action limits used to dictate pass/fail criteria are set by the New Jersey Cannabis Regulatory Commission.





Smithers CTS NJ LLC
 16000 Horizon Way, Suite 700
 Mount Laurel, NJ 08054
 License #: TL000005
 Accreditation #: 103104
 Certificate #: L22-543-4-R2

Certificate of Analysis

Heavy Metals

✓ PASS

Date Started: 11/05/2024 | **Date Completed:** 11/05/2024 | **Analyst:** Kevin Stevens
Instrument: ICP-MS | **Method:** TP-10.007.01 | **Deviation:** N/A

Heavy Metals	Result (ppb)	LOD (ppb)	LOQ (ppb)	Limit (ppb)	Status
Arsenic	27.1	5.80	23.2	1500	Pass
Cadmium	ND	5.80	23.2	500	Pass
Lead	<LOQ	5.80	23.2	500	Pass
Mercury	ND	5.80	23.2	3000	Pass

Microbial Impurities

✓ PASS

Date Started: 11/05/2024 | **Date Completed:** 11/07/2024 | **Analyst:** Bailey Carden
Instrument: 3M Petrifilm | **Method:** TP-10.010.01 | **Deviation:** N/A

Microbials	Result (CFU/g)	Limit (CFU/g)	Status
E. coli	ND	1.00	Pass
Total Coliforms	ND	10.0	Pass

Mycotoxins

✓ PASS

Date Started: 11/05/2024 | **Date Completed:** 11/06/2024 | **Analyst:** Braden Wachtmann-Smoot
Instrument: LC-MS/MS | **Method:** TP-10.008.01 | **Deviation:** N/A

Mycotoxins	Result (ppb)	LOD (ppb)	LOQ (ppb)	Limit (ppb)	Status
Aflatoxin B1	ND	5.53	18.4	20.0	Pass
Aflatoxin B2	ND	5.53	18.4	20.0	Pass
Aflatoxin G1	ND	5.53	18.4	20.0	Pass
Aflatoxin G2	ND	5.53	18.4	20.0	Pass
Ochratoxin A	ND	5.53	18.4	20.0	Pass

Pathogens

✓ PASS

Date Started: 11/05/2024 | **Date Completed:** 11/07/2024 | **Analyst:** Bailey Carden
Instrument: qPCR | **Method:** TP-10.011.01 | **Deviation:** N/A

Pathogens	Result (CFU/g)	Limit (CFU/g)	Status
Salmonella	ND	ND	Pass
Shiga Toxin Producing E. coli (STEC)	ND	ND	Pass
Listeria	ND	ND	Pass

Eric Steele, Lab Director
 11/07/2024

END OF REPORT

Disclaimer: The results presented within this report pertain only to the sample(s) indicated, as received by Smithers CTS NJ LLC. Smithers CTS NJ LLC is responsible for the information provided in this report, unless indicated that the customer provided the information. This report shall not be reproduced, except in full, without the written approval of Smithers CTS NJ LLC. Action limits used to dictate pass/fail criteria are set by the New Jersey Cannabis Regulatory Commission.

